

Mount Diablo Meridian  
Township 15 South, Range 36 East  
Sections 27 and 28

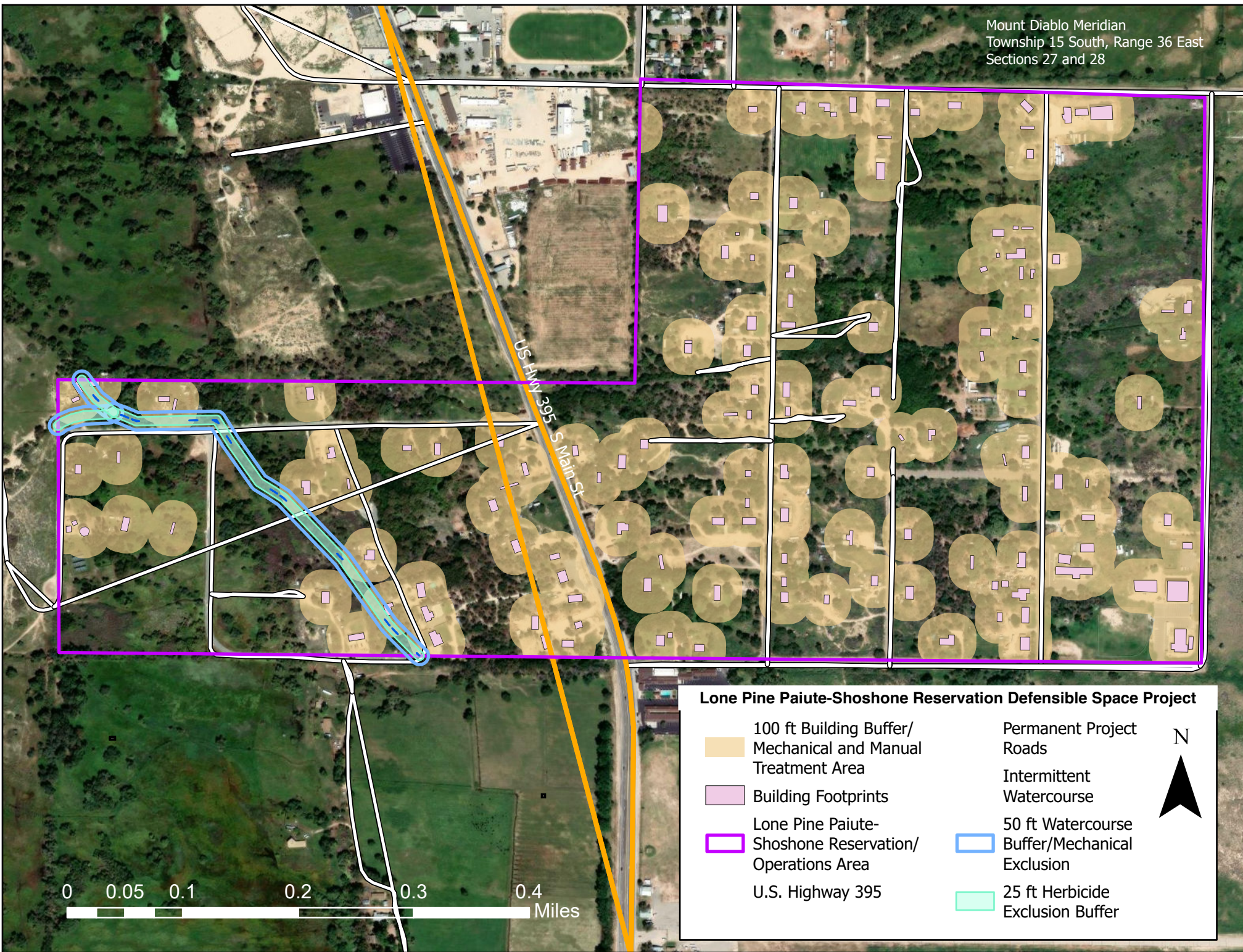

**Lone Pine Paiute-Shoshone Reservation Defensible Space Project**

- 100 ft Building Buffer/  
Mechanical and Manual  
Treatment Area
- Building Footprints
- Lone Pine Paiute-  
Shoshone Reservation/  
Operations Area
- U.S. Highway 395

- Permanent Project  
Roads
- Intermittent  
Watercourse
- 50 ft Watercourse  
Buffer/Mechanical  
Exclusion
- 25 ft Herbicide  
Exclusion Buffer

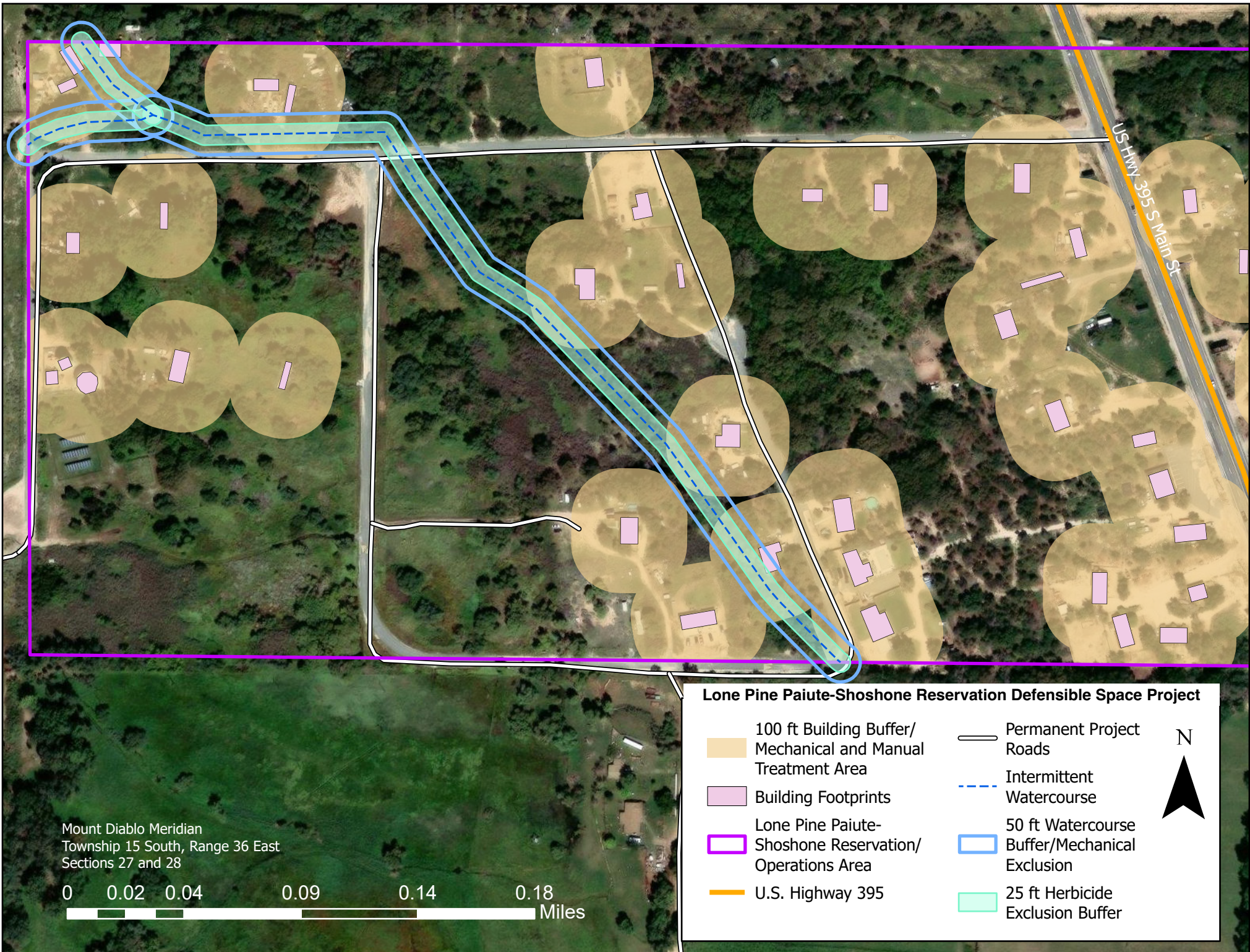

Mount Diablo Meridian  
 Township 15 South, Range 36 East  
 Sections 27 and 28



**Lone Pine Paiute-Shoshone Reservation Defensible Space Project**

- |  |   |   |
|--|---|---|
| 100 ft Building Buffer/<br>Mechanical and Manual<br>Treatment Area | Permanent Project<br>Roads                          | N |
| Building Footprints  | Intermittent<br>Watercourse                         |   |
| Lone Pine Paiute-<br>Shoshone Reservation/<br>Operations Area      | 50 ft Watercourse<br>Buffer/Mechanical<br>Exclusion |   |
| U.S. Highway 395   | 25 ft Herbicide<br>Exclusion Buffer                 |   |

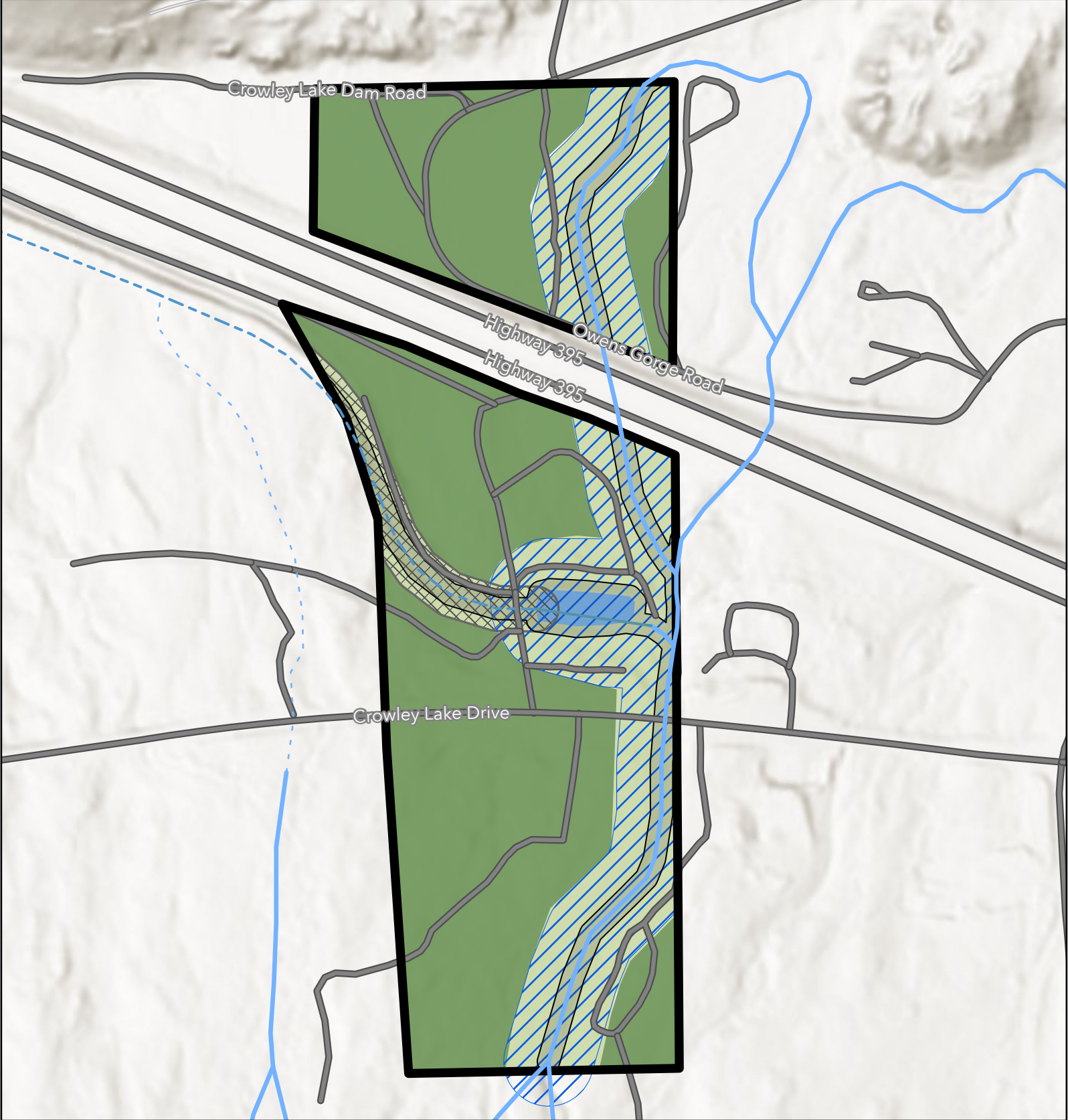

# Sunny Slopes Riparian Resilience Project



- Intermittent Stream
- Perennial Stream
- Ephemeral Stream
- Pond
- 25 ft Herbicide Exclusion Buffer
- 100 ft Perennial Watercourse Protection
- Upland/Mechanical Treatment
- Riparian/Manual Treatment
- 50 ft Intermittent Watercourse Protection
- Permanent Project Roads
- Operations Area

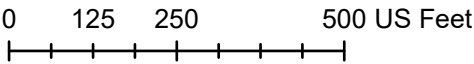

SECTIONS 32 and 33, TOWNSHIP 4  
 SOUTH RANGE 30 EAST MOUNT  
 DIABLO BASELINE AND MERIDIAN

Data Sources: USGS 3DHP, BLM CA PLSS, Mono County, ESRI

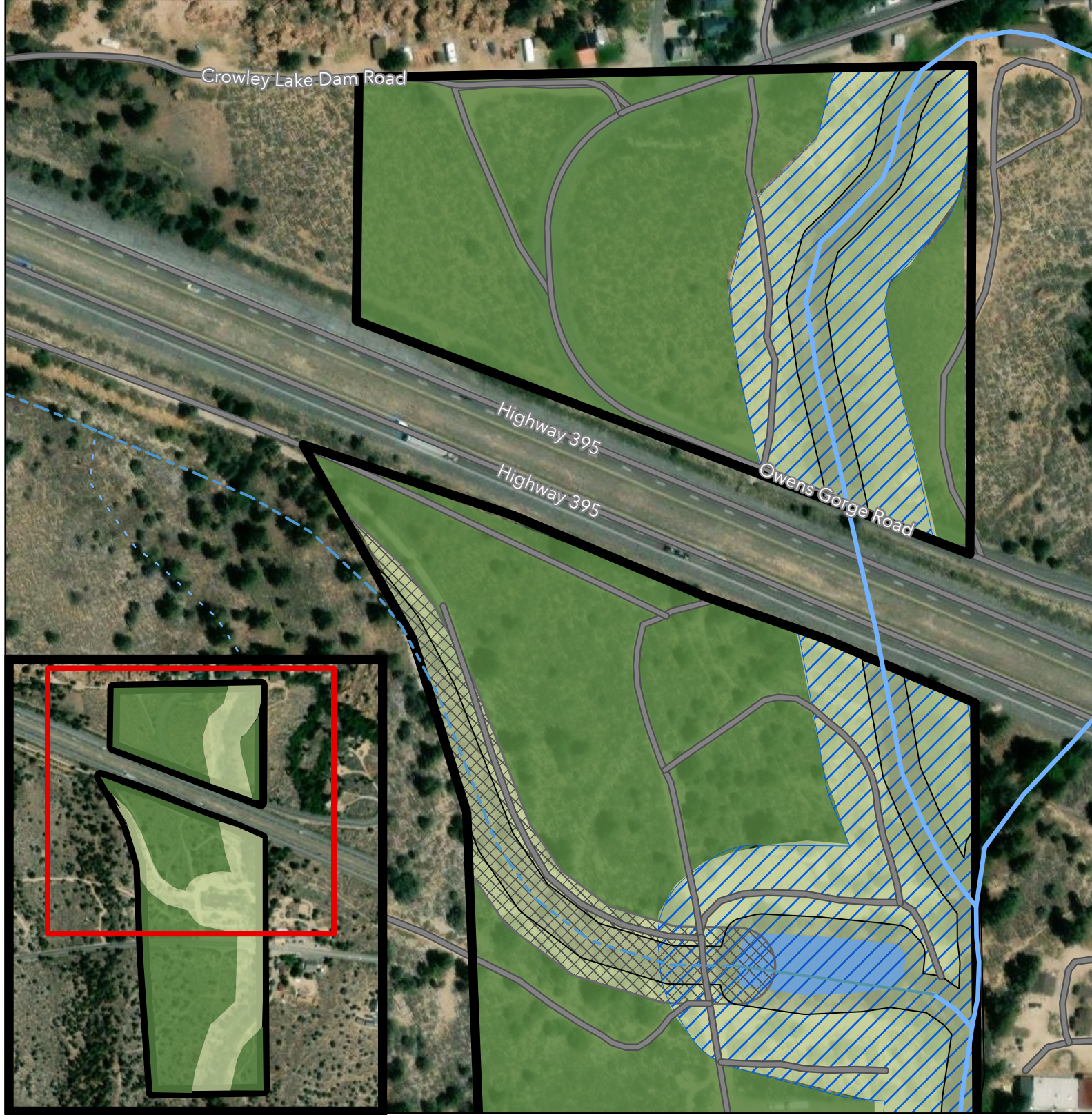

# Sunny Slopes Riparian Resilience Project

- Intermittent Stream
- Perennial Stream
- Operations Area
- Ephemeral Stream
- 25 ft Herbicide Exclusion Buffer
- 100 ft Perennial Watercourse Protection
- Riparian/Manual Treatment
- Upland/Mechanical Treatment
- 50 ft Intermittent Watercourse Protection
- Riparian/Manual Treatment
- Permanent Project Roads

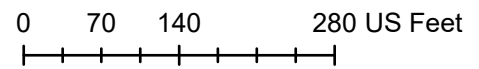

SECTIONS 32 and 33, TOWNSHIP 4  
SOUTH RANGE 30 EAST MOUNT  
DIABLO BASELINE AND MERIDIAN

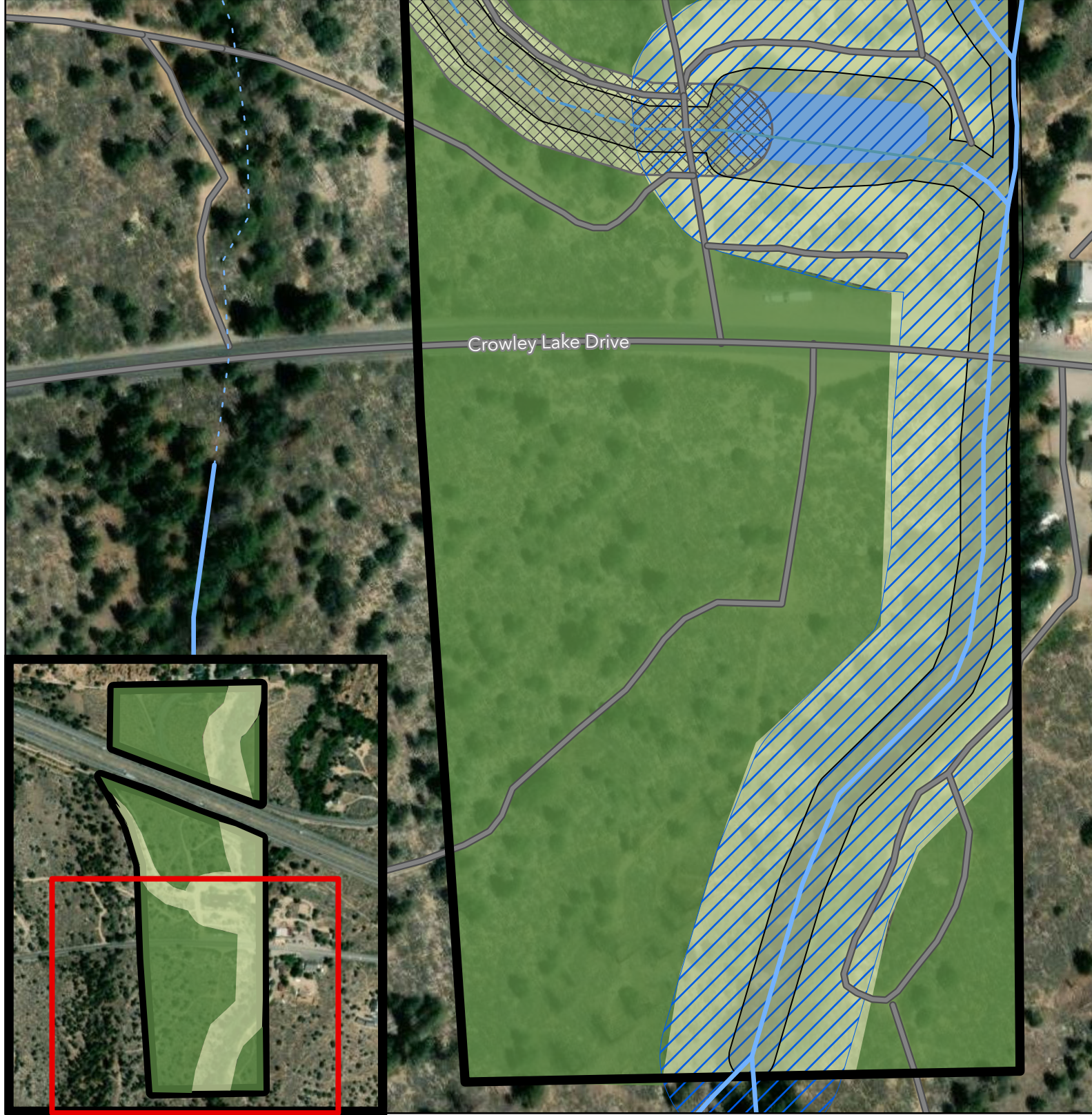

# Sunny Slopes Riparian Resilience Project

- Intermittent Stream
- Perennial Stream
- Operations Area
- Ephemeral Stream
- 25 ft Herbicide Exclusion Buffer
- 100 ft Perennial Watercourse Protection
- Upland/Mechanical Treatment
- Riparian/Manual Treatment
- 50 ft Intermittent Watercourse Protection
- Permanent Project Roads

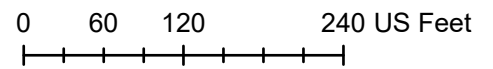

SECTIONS 32 and 33, TOWNSHIP 4  
SOUTH RANGE 30 EAST MOUNT  
DIABLO BASELINE AND MERIDIAN

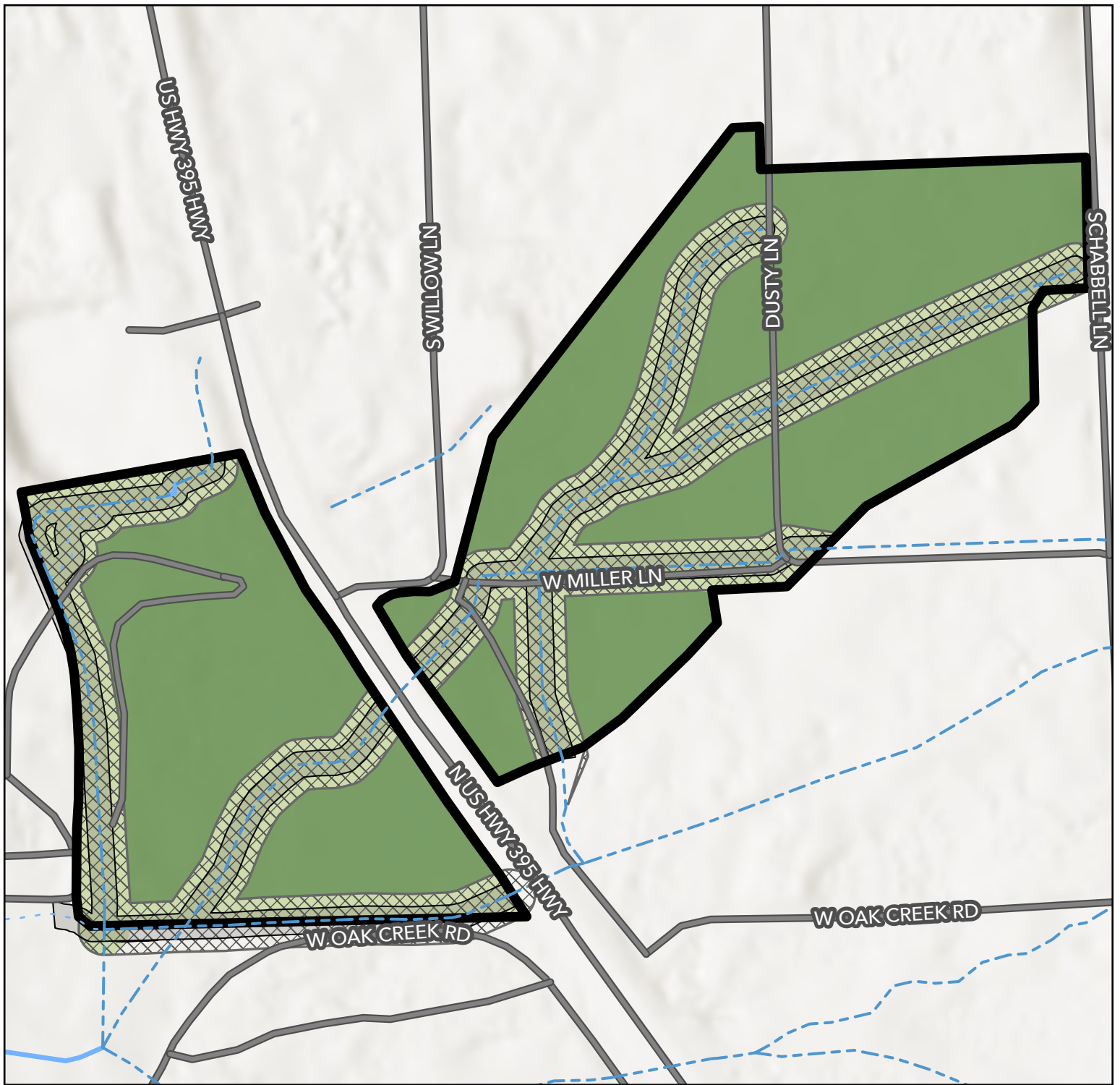

# Fort Independence Riparian Resilience Project

- Ephemeral Stream
- Perennial Stream
- Intermittent Stream
- Operations Area
- Permanent Project Roads
- 25 ft Herbicide Buffer
- 50 ft Intermittent Watercourse Protection
- Riparian Treatment: Manual
- Upland Treatment: Mechanical/Chipping/Pile & Curtain Burning
- 100 ft Perennial Watercourse Protection

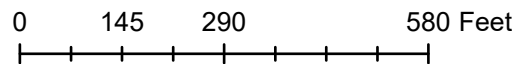

SCALE: 1:3,270



SECTION 1, TOWNSHIP 13 SOUTH  
RANGE 34 EAST, MOUNT DIABLO  
BASELINE AND MERIDIAN

Data Sources: USGS 3DHP, BLM CA PLSS, Inyo County, ESRI

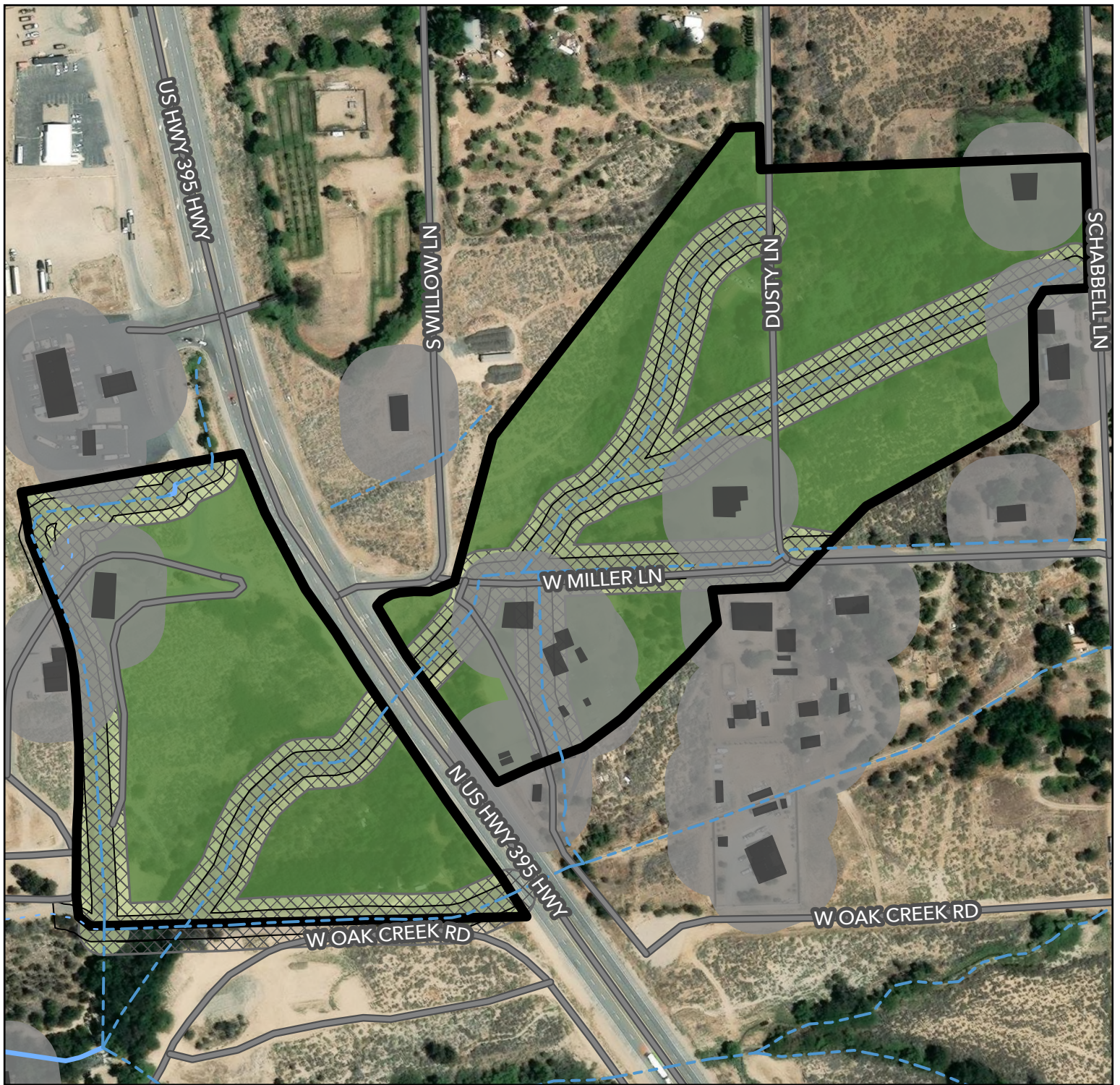

# Fort Independence Riparian Resilience Project

0 145 290 580 Feet

SCALE: 1:3,270



- - - Ephemeral Stream
- Perennial Stream
- - - Intermittent Stream
- Operations Area
- Permanent Project Roads
- 25 ft Herbicide Buffer
- 50 ft Intermittent Watercourse Protection
- Riparian Treatment: Manual
- Upland Treatment: Mechanical/Chipping/Pile & Curtain Burning
- Building Footprints
- 100 ft Defensible Space
- 100 ft Perennial Watercourse Protection

SECTION 1, TOWNSHIP 13 SOUTH  
RANGE 34 EAST, MOUNT DIABLO  
BASELINE AND MERIDIAN

Data Sources: USGS 3DHP, BLM CA PLSS, Inyo County, ESRI

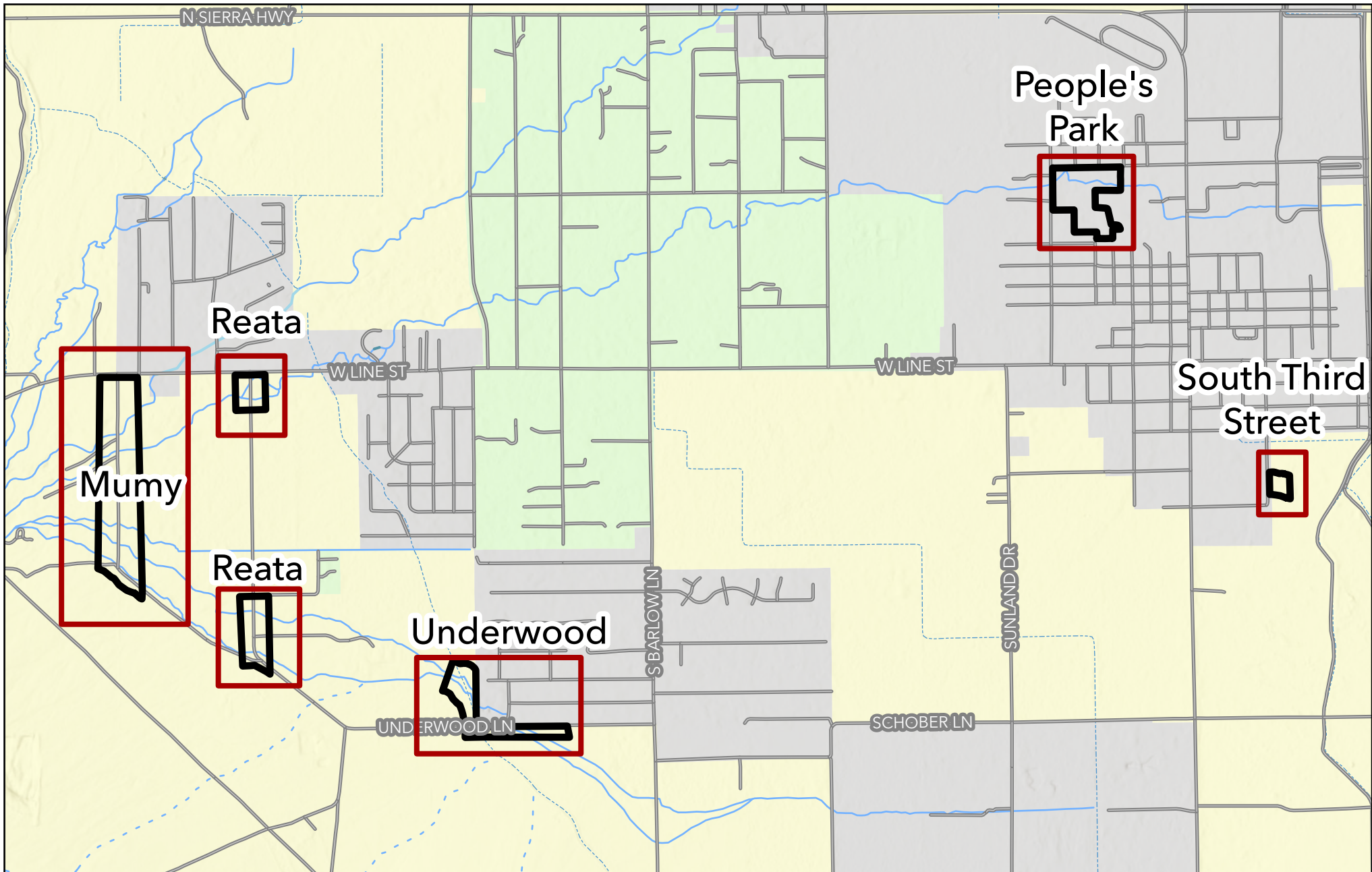





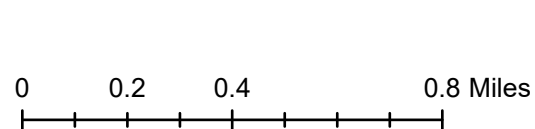

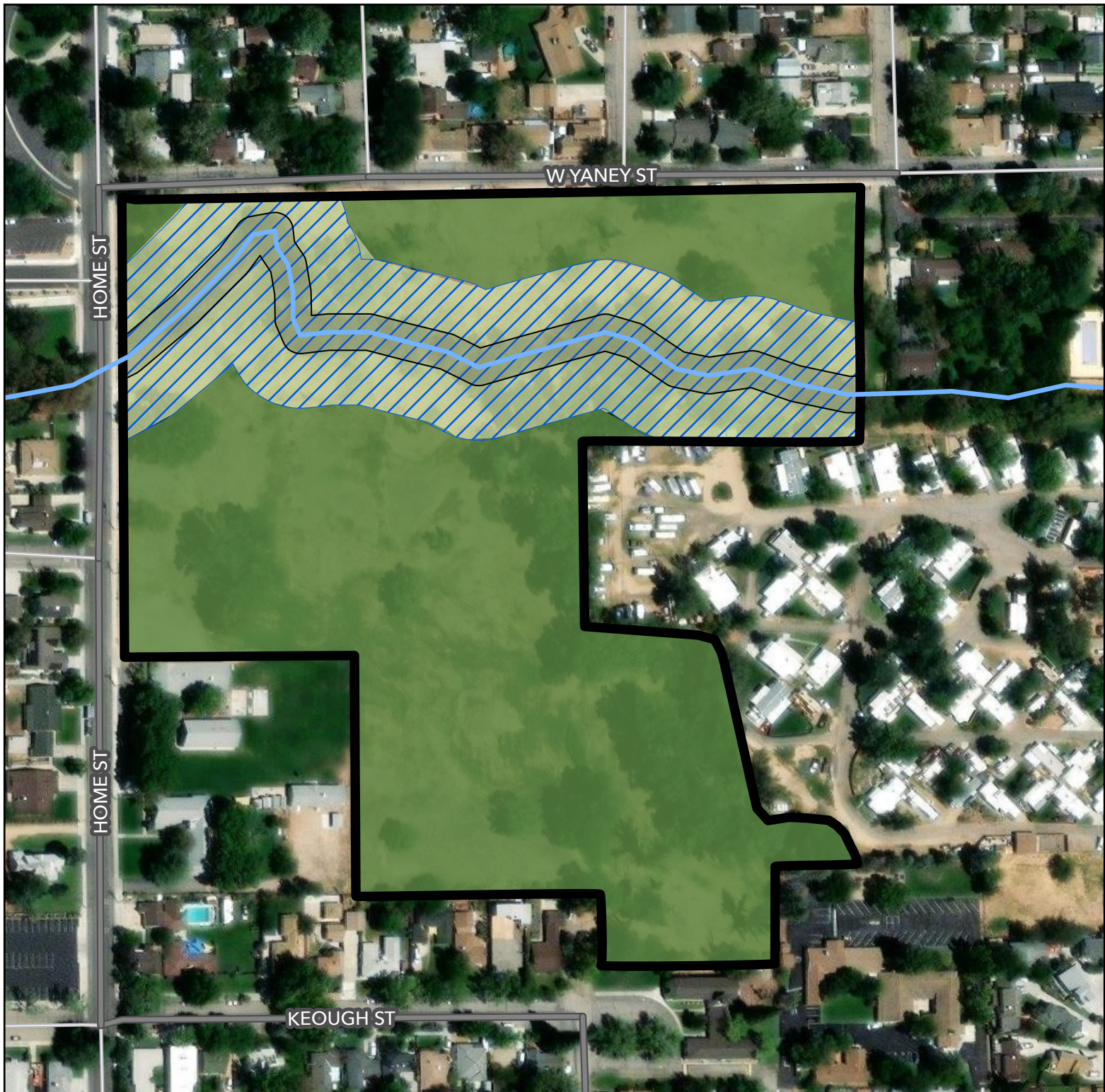
# Bishop Riparian Resilience Project

- Operations Area
- Intermittent Stream
- Perennial Stream
- Ephemeral Stream
- Local Responsibility Area (LRA)
- State Responsibility Area (SRA)
- Federal Responsibility Area (FRA)
- Inyo County Roads
- Map Page Extent





# Bishop Riparian Resilience Project: People's Park

-  Perennial Stream
-  Operations Area
-  Permanent Project Roads
-  25 ft Herbicide Buffer
-  100 ft Perennial Watercourse Protection
-  Manual/Riparian Treatment
-  Mechanical/Upland Treatment

SECTION 6, TOWNSHIP 7 SOUTH  
RANGE 33 EAST MOUNT DIABLO  
BASELINE AND MERIDIAN

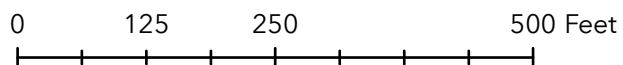



# Bishop Riparian Resilience Project: South Third Street

- - - Intermittent Stream
- Operations Area
- Permanent Project Roads
- 25 ft Herbicide Buffer
- 50 ft Intermittent Watercourse Protection
- Manual/Riparian Treatment
- Mechanical/Upland Treatment

SECTION 7, TOWNSHIP 7 SOUTH  
RANGE 33 EAST MOUNT DIABLO  
BASELINE AND MERIDIAN

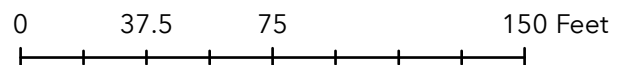

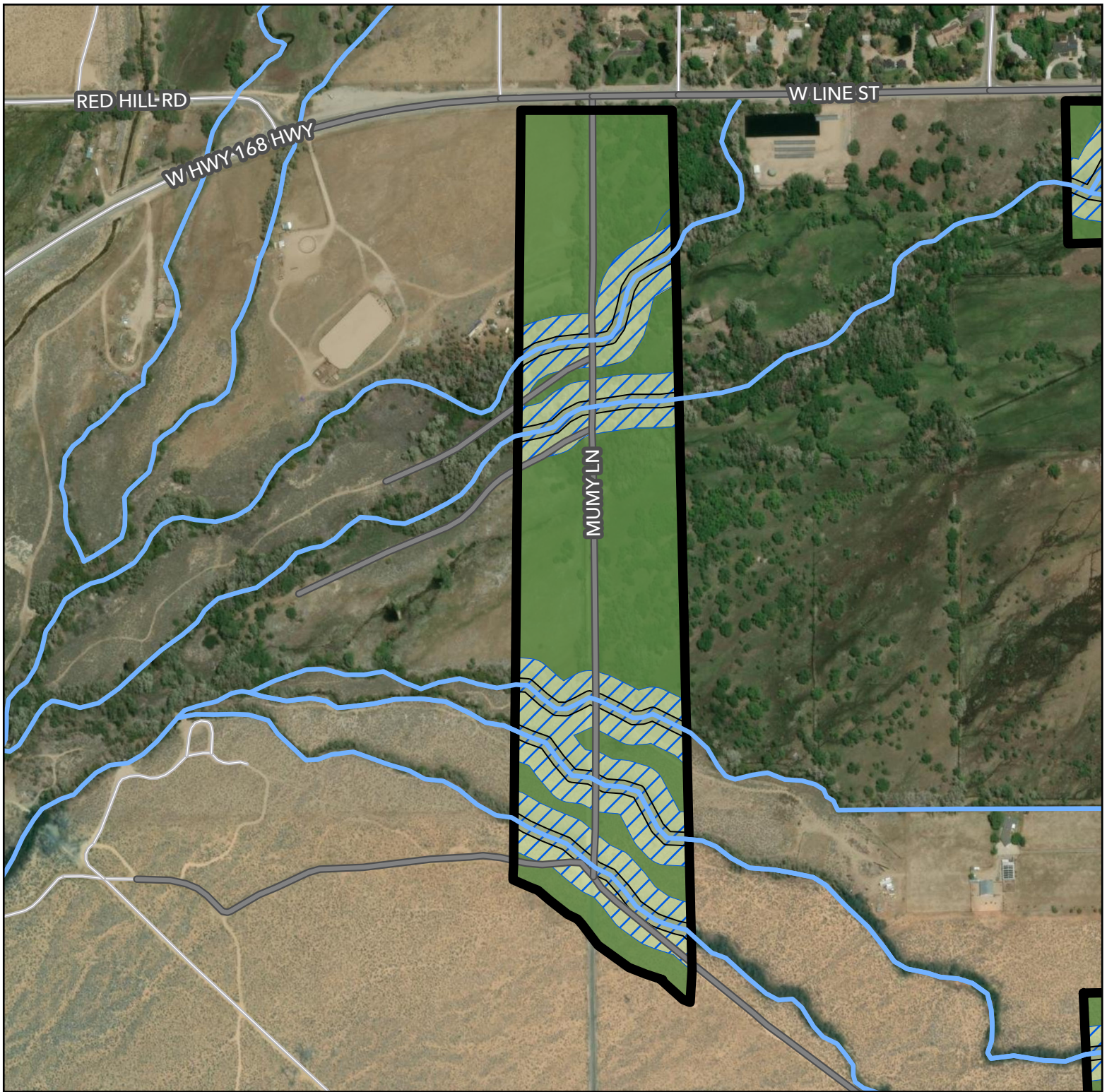

# Bishop Riparian Resilience Project: Mummy Lane

- Perennial Stream
- Operations Area
- Permanent Project Roads
- 25 ft Herbicide Buffer
- 100 ft Perennial Watercourse Protection
- Manual/Riparian Treatment
- Mechanical/Upland Treatment

SECTION 10, TOWNSHIP 7 SOUTH  
RANGE 32 EAST MOUNT DIABLO  
BASELINE AND MERIDIAN

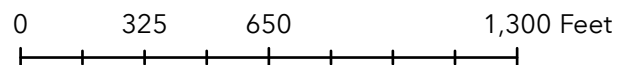



# Bishop Riparian Resilience Project: Mummy- North

- Perennial Stream
- Operations Area
- Permanent Project Roads
- 25 ft Herbicide Buffer
- 100 ft Perennial Watercourse Protection
- Manual/Riparian Treatment
- Mechanical/Upland Treatment

SECTION 10, TOWNSHIP 7 SOUTH  
RANGE 32 EAST MOUNT DIABLO  
BASELINE AND MERIDIAN

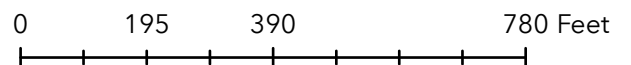

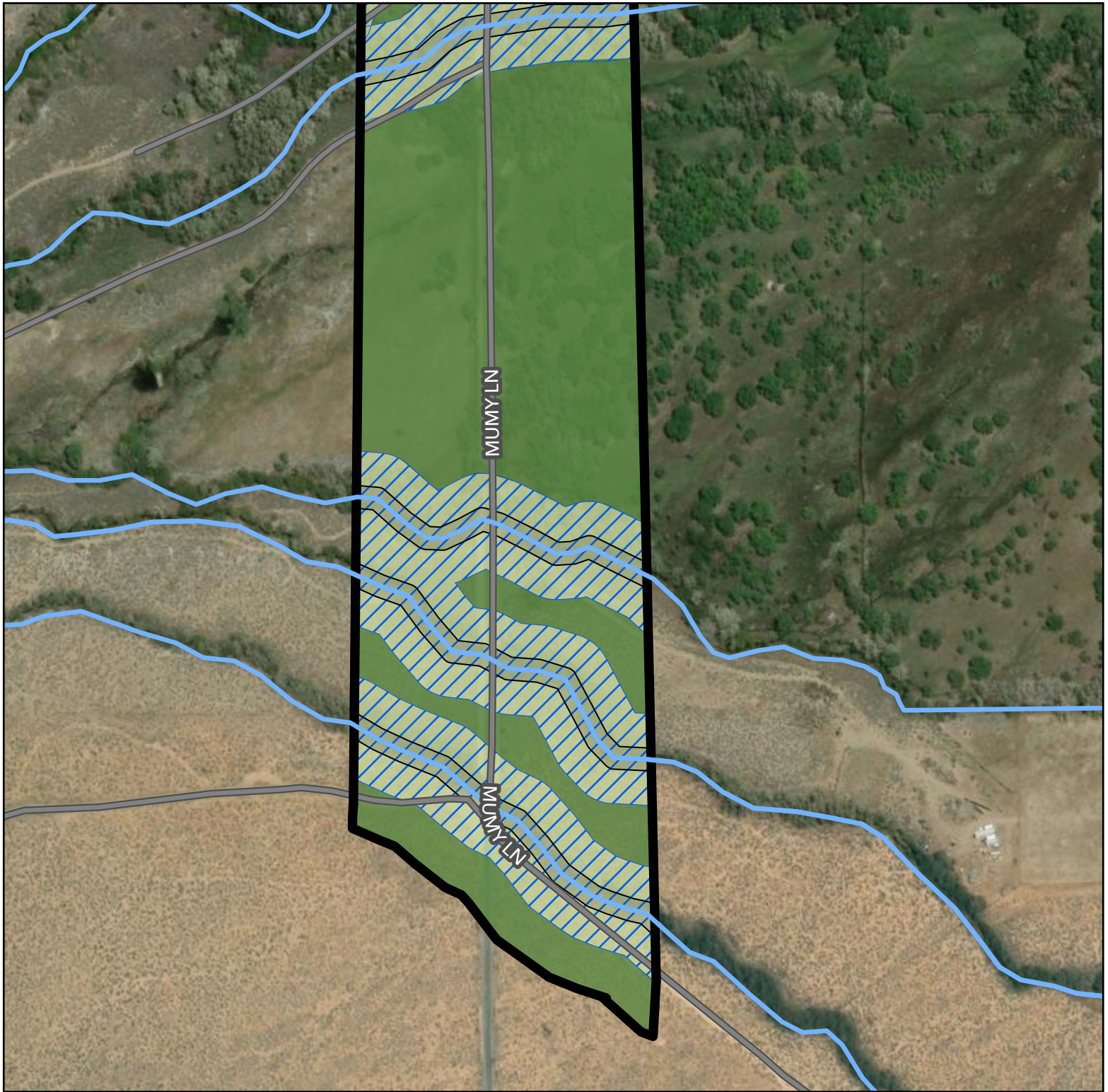

# Bishop Riparian Resilience Project: Mummy - South





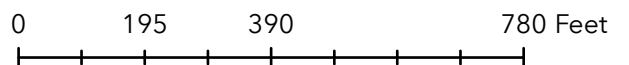

- Perennial Stream
- Operations Area
- Permanent Project Roads
- 25 ft Herbicide Buffer
- 100 ft Perennial Watercourse Protection
- Manual/Riparian Treatment
- Mechanical/Upland Treatment

SECTION 10, TOWNSHIP 7 SOUTH  
RANGE 32 EAST MOUNT DIABLO  
BASELINE AND MERIDIAN





# Bishop Riparian Resilience Project: Reata and West Line

-  Perennial Stream
-  Operations Area
-  Permanent Project Roads
-  25 ft Herbicide Buffer
-  100 ft Perennial Watercourse Protection
-  Manual/Riparian Treatment
-  Mechanical/Upland Treatment

SECTION 10, TOWNSHIP 7 SOUTH  
RANGE 32 EAST MOUNT DIABLO  
BASELINE AND MERIDIAN

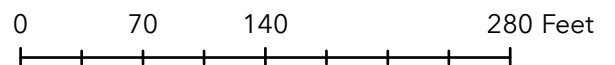

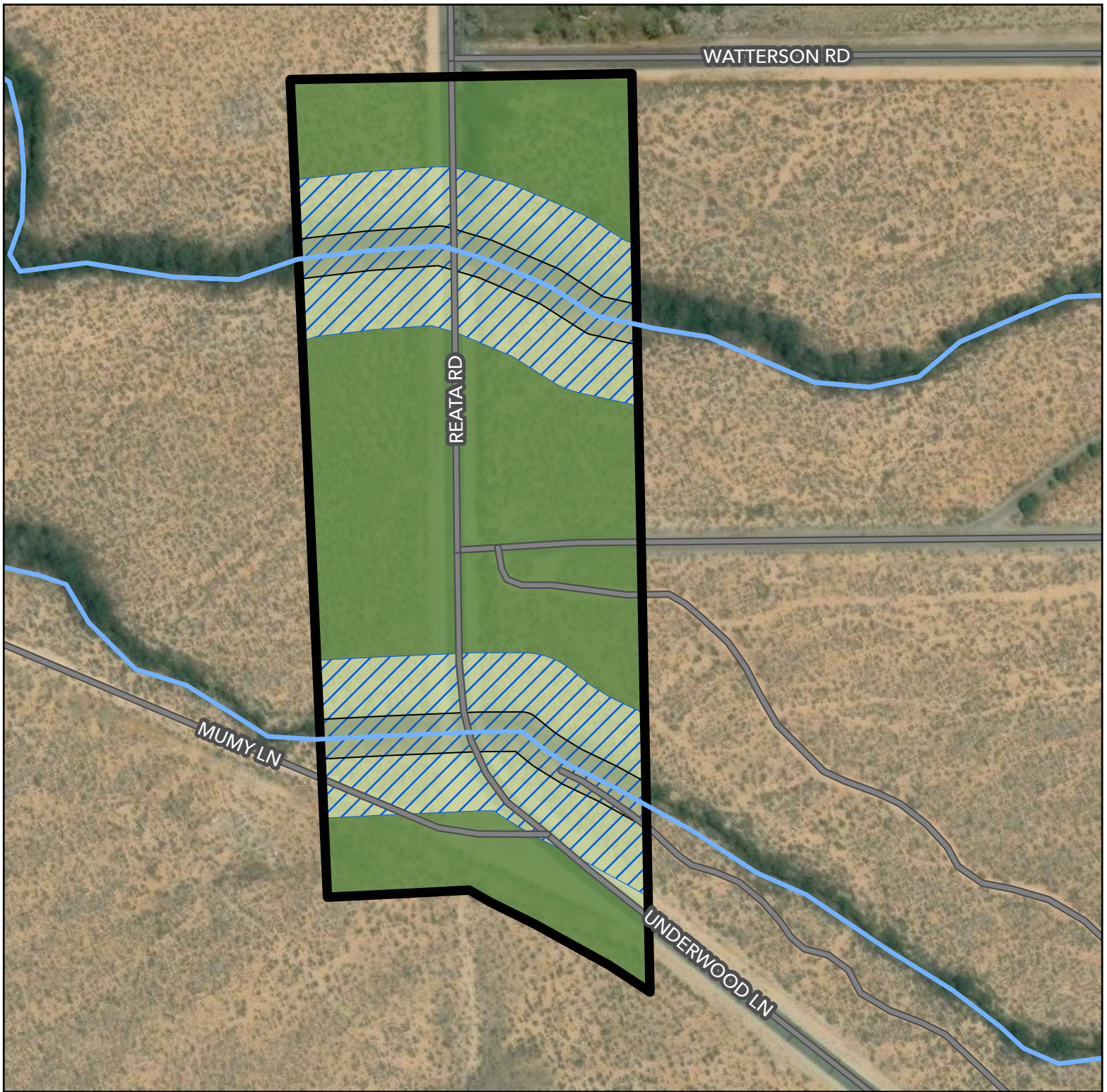

# Bishop Riparian Resilience Project: Reata

- Perennial Stream
- Operations Area
- Permanent Project Roads
- 25 ft Herbicide Buffer
- 100 ft Perennial Watercourse Protection
- Manual/Riparian Treatment
- Mechanical/Upland Treatment

SECTION 10, TOWNSHIP 7 SOUTH  
RANGE 32 EAST, MOUNT DIABLO  
BASELINE AND MERIDIAN

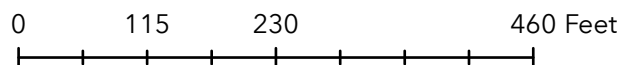

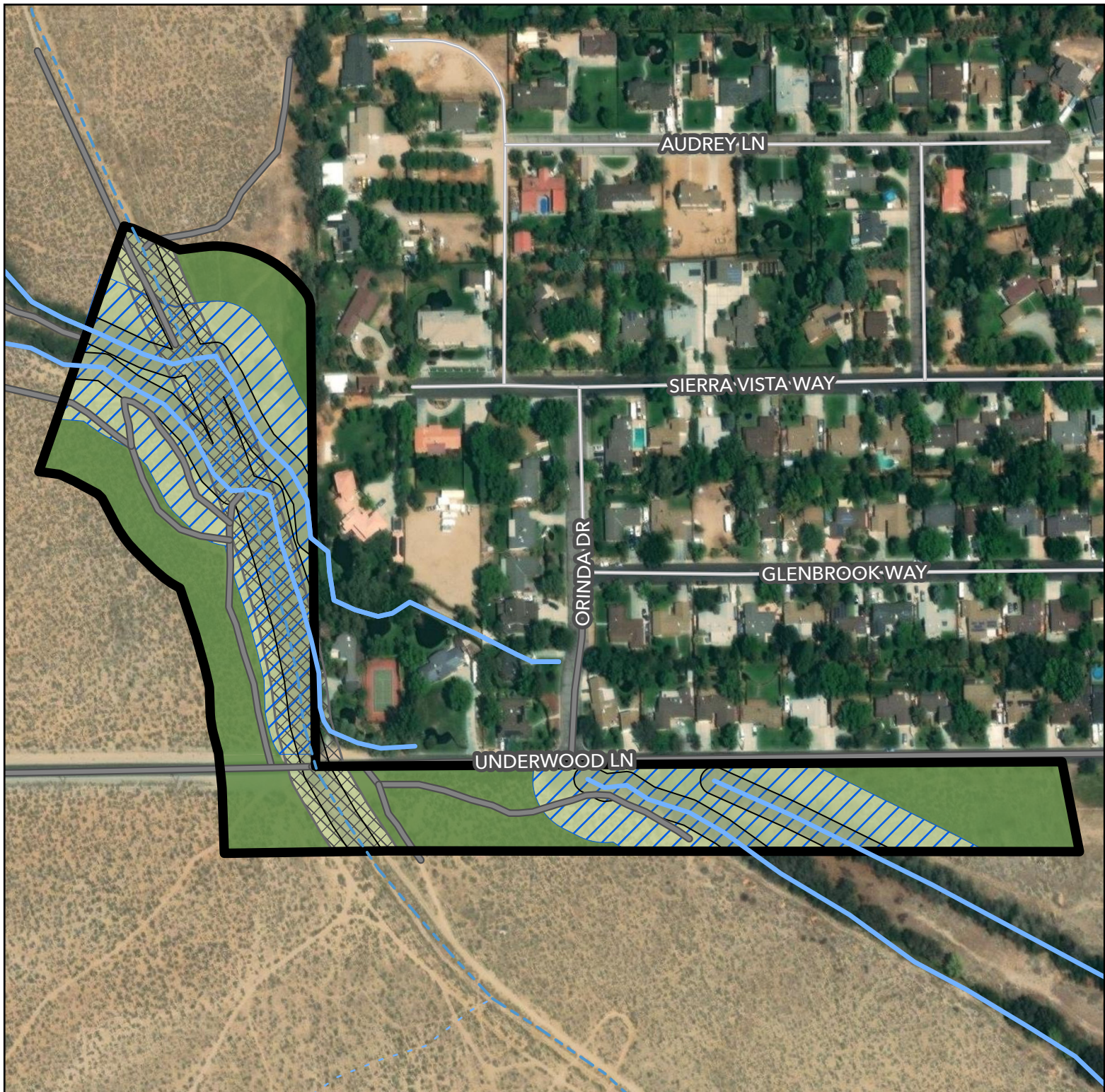

# Bishop Riparian Resilience Project: Underwood Lane

- - - Ephemeral Stream
- Perennial Stream
- - - Intermittent Stream
- Operations Area
- Permanent Project Roads
- 25 ft Herbicide Buffer
- 100 ft Perennial Watercourse Protection
- 50 ft Intermittent Watercourse Protection
- Manual/Riparian Treatment
- Mechanical/Upland Treatment

SECTIONS 11 AND 14, TOWNSHIP  
7 SOUTH RANGE 32 EAST MOUNT  
DIABLO BASELINE AND MERIDIAN

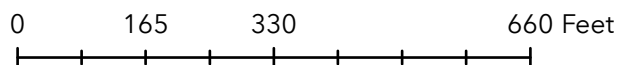

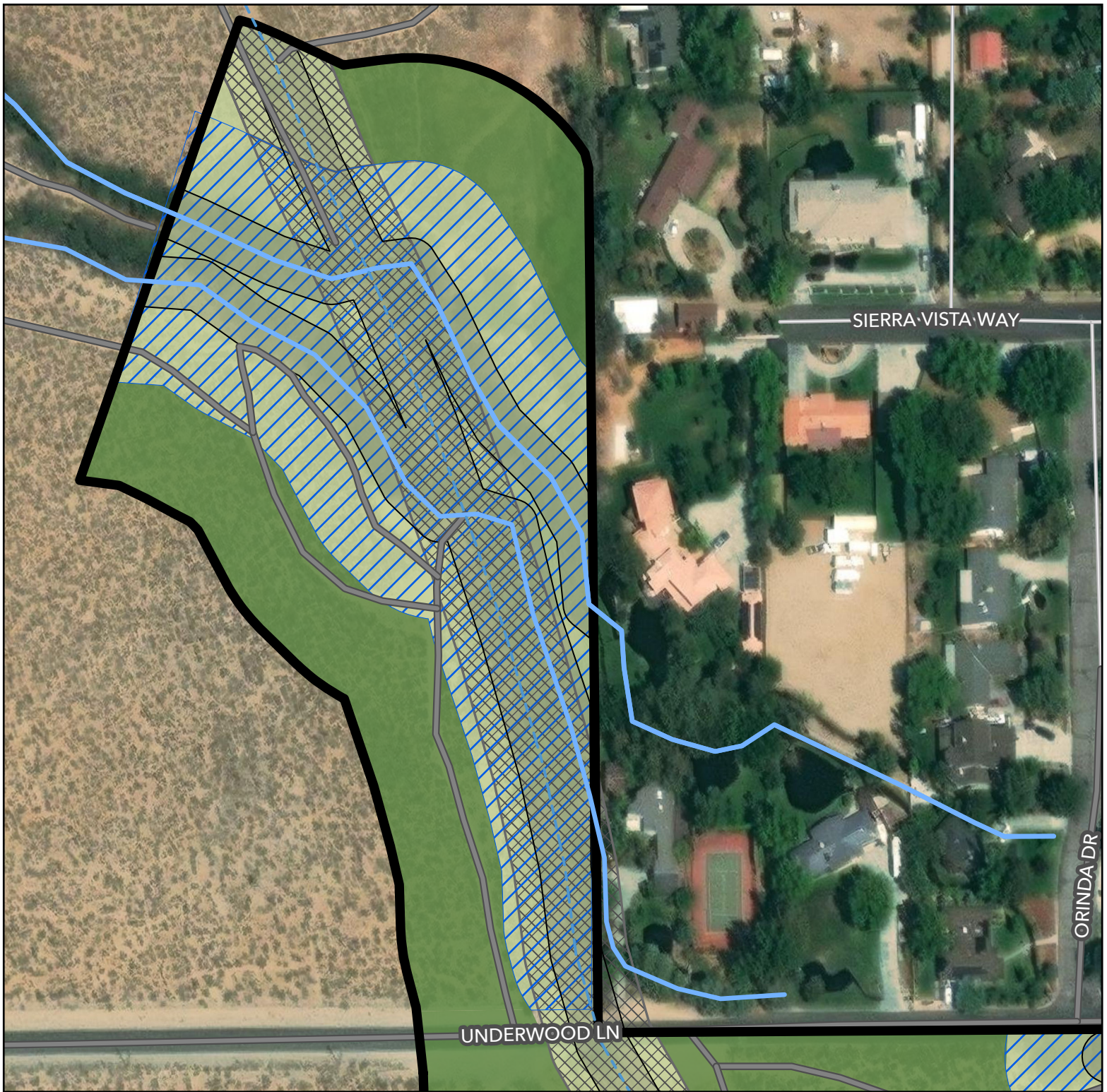

# Bishop Riparian Resilience Project: Underwood North

- Perennial Stream
- - - Intermittent Stream
- Operations Area
- Permanent Project Roads
- 25 ft Herbicide Buffer
- 100 ft Perennial Watercourse Protection
- 50 ft Intermittent Watercourse Protection
- Manual/Riparian Treatment
- Mechanical/Upland Treatment

SECTIONS 11 AND 14, TOWNSHIP  
7 SOUTH RANGE 32 EAST MOUNT  
DIABLO BASELINE AND MERIDIAN

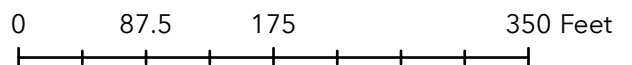

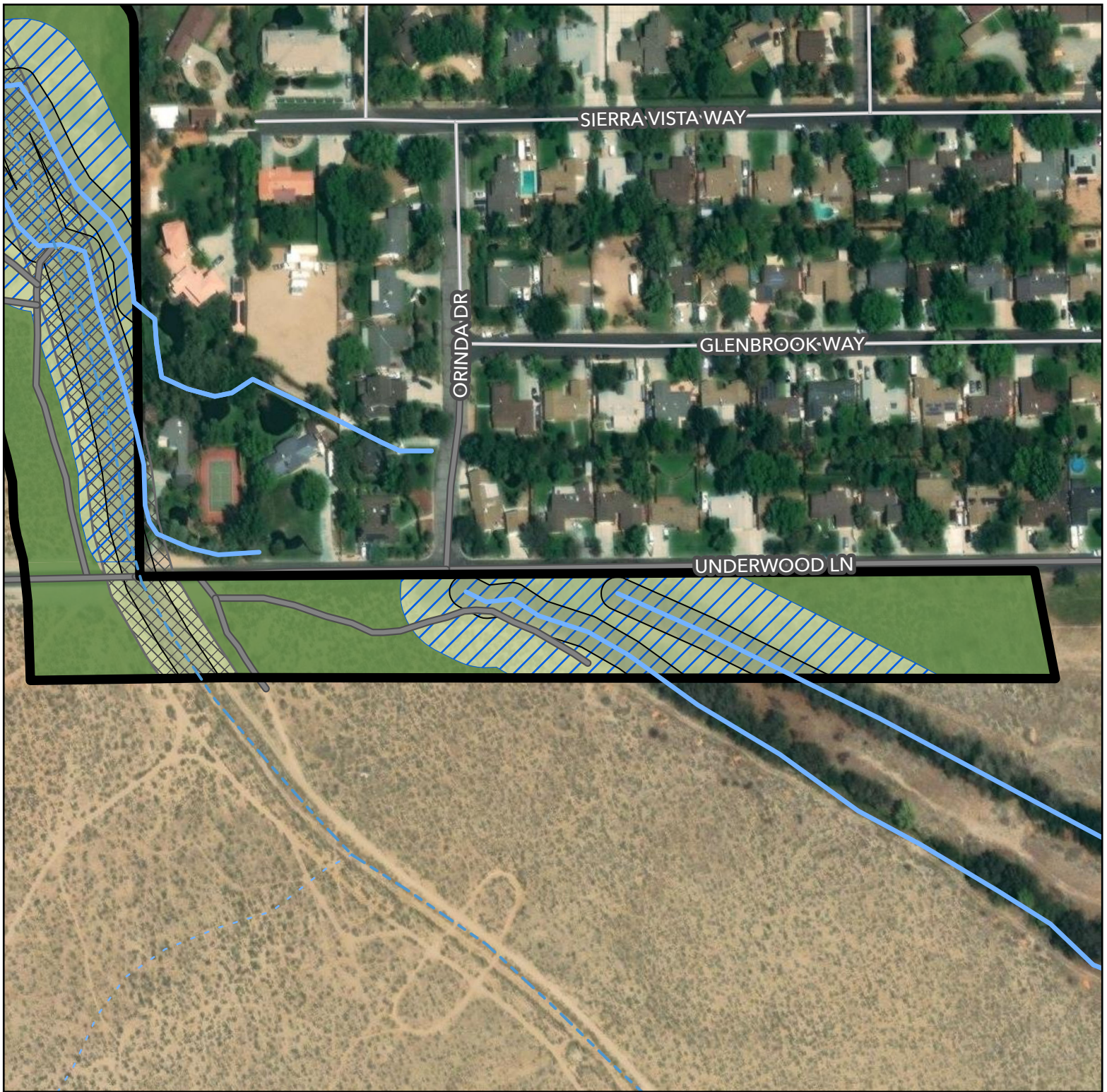

# Bishop Riparian Resilience Project: Underwood South

- - - Ephemeral Stream
- Perennial Stream
- · - · Intermittent Stream
- Operations Area
- Permanent Project Roads
- 25 ft Herbicide Buffer
- 100 ft Perennial Watercourse Protection
- 50 ft Intermittent Watercourse Protection
- Manual/Riparian Treatment
- Mechanical/Upland Treatment

SECTIONS 11 AND 14, TOWNSHIP  
7 SOUTH RANGE 32 EAST MOUNT  
DIABLO BASELINE AND MERIDIAN

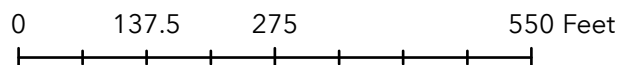

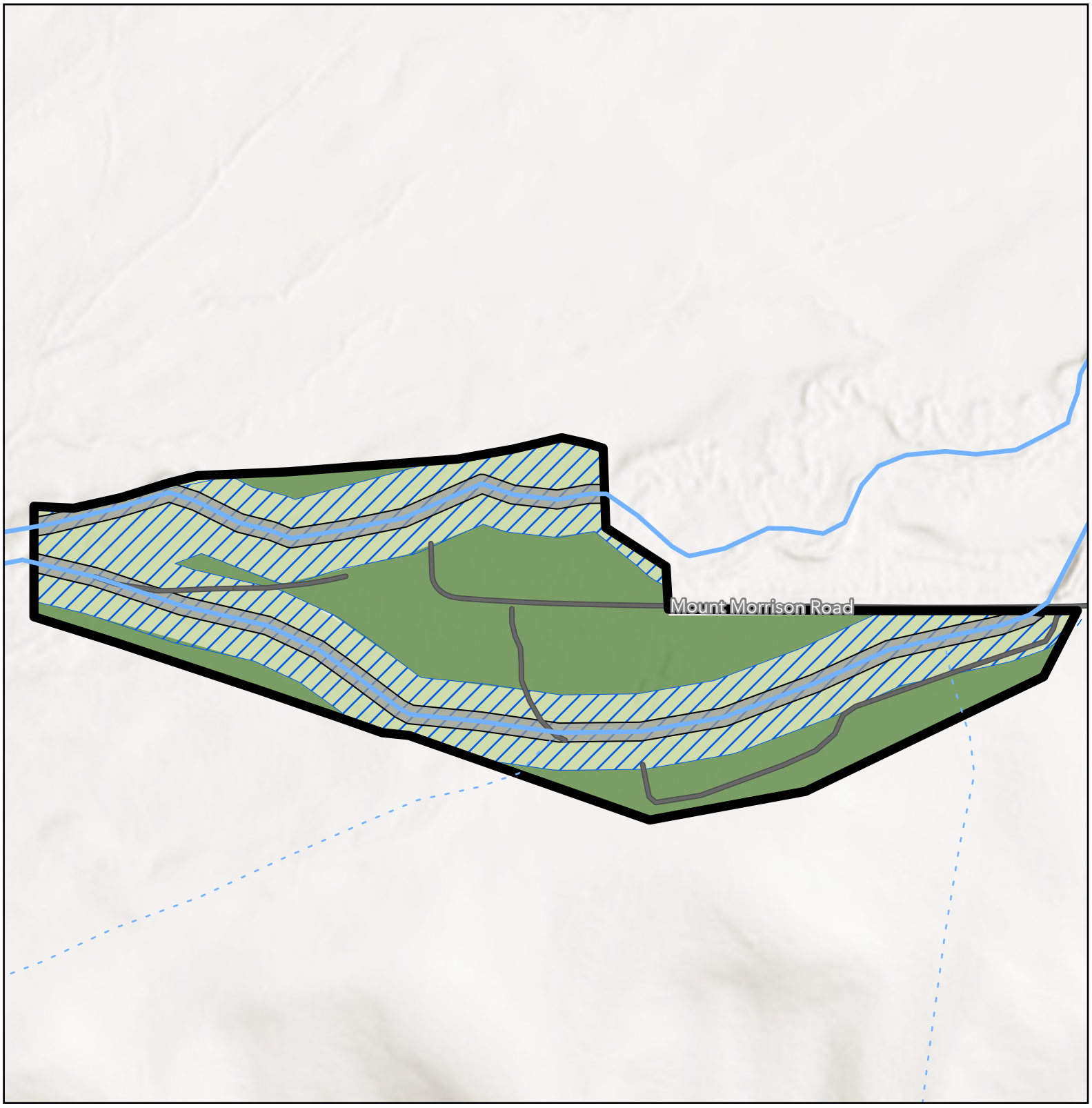

# Sierra Nevada Aquatic Research Laboratory (SNARL) Riparian Resilience Project

- - - Ephemeral Stream
- Perennial Stream
- Operations Area
- Permanent Project Roads
- 25 ft Herbicide Buffer
- 100 ft Perennial Watercourse Protection
- Riparian Treatment:  
Manual Vegetation Removal/  
Herbicide Application Outside 25 ft Herbicide Buffer
- Upland Treatment:  
Mechanical Vegetation Removal/Chipping/  
Herbicide Application/Pile & Curtain Burning

SECTION 12, TOWNSHIP 4 SOUTH RANGE 28 EAST  
MOUNT DIABLO BASELINE AND MERIDIAN

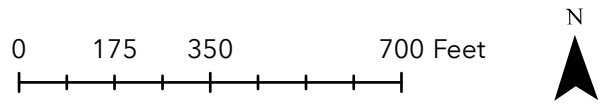

Data Sources: USGS 3DHP, BLM CA PLSS, Mono County, ESRI

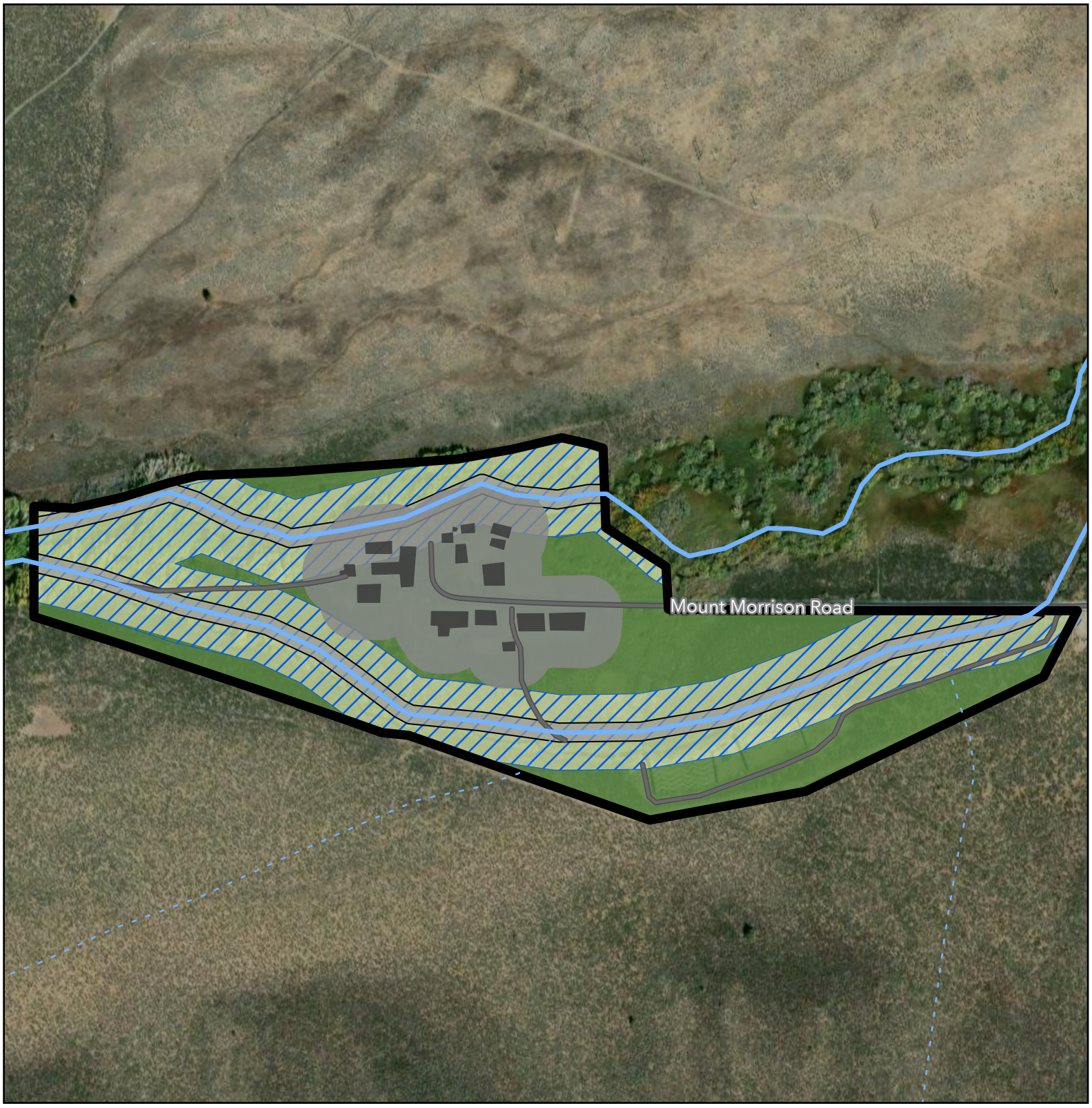

# Sierra Nevada Aquatic Research Laboratory (SNARL) Riparian Resilience Project

SECTION 12, TOWNSHIP 4 SOUTH RANGE 28 EAST  
MOUNT DIABLO BASELINE AND MERIDIAN

- |  |   |  |
|--|---|--|
| <ul style="list-style-type: none"> <li><span style="color: blue;">--</span> Ephemeral Stream</li> <li><span style="color: blue;">—</span> Perennial Stream</li> <li><span style="border: 2px solid black; border-radius: 50%; padding: 2px;"> </span> Operations Area</li> <li><span style="border-bottom: 2px solid black; width: 20px; display: inline-block;"></span> Permanent Project Roads</li> <li><span style="background-color: grey; width: 20px; height: 10px; display: inline-block;"></span> Building Footprints</li> <li><span style="background-color: lightgrey; width: 20px; height: 10px; display: inline-block;"></span> 100 ft Defensible Space</li> <li><span style="background-color: mediumgrey; width: 20px; height: 10px; display: inline-block;"></span> 25 ft Herbicide Buffer</li> </ul> | <ul style="list-style-type: none"> <li><span style="background-color: lightgreen; width: 20px; height: 10px; display: inline-block;"></span> 100 ft Perennial Watercourse Protection</li> <li><span style="background-color: lightgreen; width: 20px; height: 10px; display: inline-block;"></span> Riparian Treatment: Manual Vegetation Removal/Herbicide Application Outside 25 ft Herbicide Buffer</li> </ul> | <ul style="list-style-type: none"> <li><span style="background-color: green; width: 20px; height: 10px; display: inline-block;"></span> Upland Treatment: Mechanical Vegetation Removal/Chipping/Herbicide Application/Pile &amp; Curtain Burning</li> </ul> |
|--|---|--|

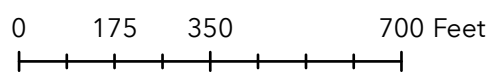

Data Sources: USGS 3DHP, BLM CA PLSS, Mono County, ESRI